Oregon Sage-Grouse Initiative
Juniper Removal Funded
2010-2014

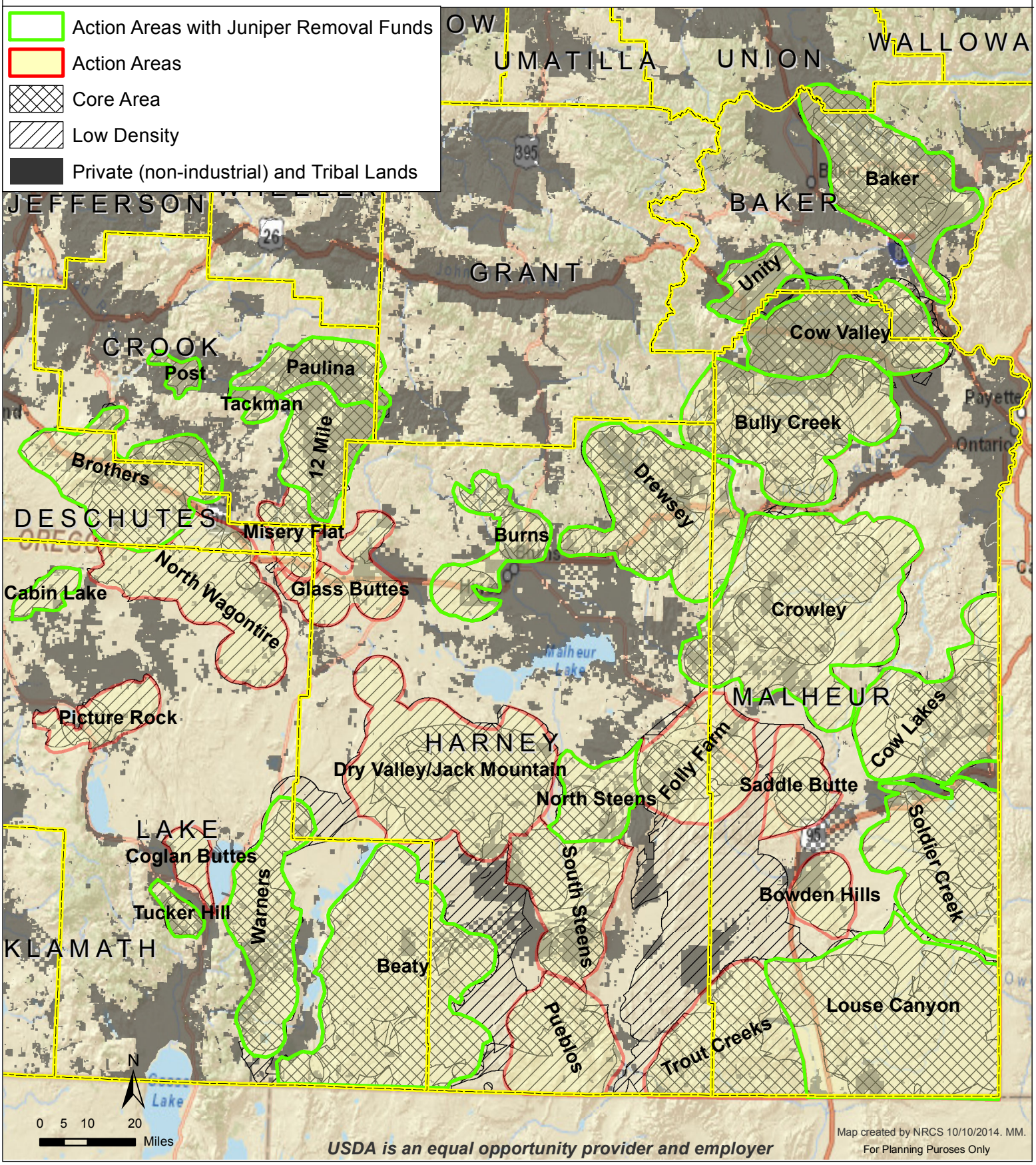

USDA is an equal opportunity provider and employer

Map created by NRCS 10/10/2014. MM.
For Planning Puroses Only

Oregon Sage-Grouse Initiative
Juniper Removal Funded
2010-2014

USDA NRCS

Total Juniper Removal Funded = 206,110 acres

Juniper Removal Funded by Action Area	
Action Areas	Action Area Total
12 Mile	38,371
Baker	7,864
Beaty	933
Brothers	4,752
Bully Creek	19,066
Burns	5,126
Cabin Lake	861
Cow Lakes	6,415
Cow Valley	12,854
Crowley	2,308
Drewsey	19,180
Louse Canyon	505
North Steens	1,054
Paulina	28,554
Post	100
Soldier Creek	4,361
Tackman	3,675
Tucker Hill	7,523
Unity	17,848
Warners	9,640
Total	190,989

Acres that do not fall in Action Areas	
County	County Total
BAKER	1,643
CROOK	4,941
DESCHUTES	0
HARNEY	583
LAKE	4,640
MALHEUR	3,316
Total	15,122

Juniper Removal Funded by Fiscal Year and County							
Fiscal Year	BAKER	CROOK	DESCHUTES	HARNEY	LAKE	MALHEUR	Total
2010	4,716	10,873	-	3,443	1,625		20,656
2011		16,637	-	5,968	4,415	7,332	34,352
2012	12,725	19,840	-	7,915	7,091	-	47,571
2013	6,451	13,415	1,130	4,870	7,379	10,524	43,769
2014	8,542	18,497	-	4,333	3,087	25,304	59,762
Total	32,434	79,262	1,130	26,528	23,596	43,161	206,110

Contact: Jeremy Maestas - NRCS *Technical Lead, Sage-Grouse Initiative*
(541) 923-4358 x109 / Redmond, OR

USDA is an equal opportunity employer and provider.